BENNON ADAMANT

EXPERIENCE OF EXPERTS

ADAPTED FOR YOU

WORK & SAFETY FOOTWEAR WITH BRAIN & HEART

CATALOGUE 2017/2018

INTRODUCTION

Work shoe history begins in the first half of 20th century in . Adopting legislation on compulsory compensation of industrial injuries to kicked off professional development of personal protective equipment as such. However, a lot of has flown since the first pair of simple safety was produced. Nowadays the produces have a wide variety of materials and technologies at their disposal. And it is the knowledge of these state-of-the-art technologies that enables us to create with high aesthetical and functional value and providing necessary protection for specific occupations. When developing new models of ADAMANT BENNON we always strive to reflect on the world's latest trends and bring our customers the most comfortable and safest footwear possible. The current result of this approach is a brand-new collection in our catalogue called REBEL, where you can find a lot of attractive and we hope that you will not only like the shoes but mainly enjoy

This is what we wish you the most.

Development team BENNON and ADAMANT.

BENNON

EXPERIENCE OF EXPERTS

ADAMANT

ADAPTED FOR YOU

SAFE WORK

INTRODUCTION 3
LIST OF TECHNOLOGY AND MATERIALS 6
LIST OF MODELS 8

BENNON 10
BASIC 12
PRIM 13
TACTICAL 20
REBEL NEW 24
TREK 30
WHITE & ORTHO 37
LIGHT CORK 40

ACCESSORIES
SOCKS 42
INSOLES 43
SHOE CARE PRODUCTS 44
SHOELACES 45

ADAMANT 47
PLUS 48
CLASSIC 52
NON METALLIC 53

BOOTS 54

TECHNICAL INFORMATION
LIST OF SOLES 56
LIST OF LARGE SIZE MODELS 58
STANDARDS 59

FOOTWEAR WITH BRAIN & HEART

When developing a new model, we always focus on functional value of the product and comfort of the user. We carefully select appropriate lasts, safety components, upper and outsole materials and technologies so that the result satisfies the combined requirements of individual customers from the point of view of working environment, financial possibilities and taste. In BENNON and ADAMANT collections you will find a wide offer of shoes developed with a due attention and the only goal: to make you feel confident and comfortable when using our shoes and return back to us for a new pair again and again.

BENNON team

WHAT CAN YOU FIND IN OUR SHOES:

VIBRAM® is No. 1 top-quality sole manufacturer. The typical yellow octagon has served as a symbol of quality, innovation, design, safety and high utility value for almost 80 years. The manufacturer of Vibram® soles uses the latest mixtures corresponding to particular needs of users, reflecting the latest design trends. All Vibram® soles are a result of long-term avid efforts to create products with the three main targets: high utility value, highest comfort possible and permanent quality. BENNON proudly uses these reliable soles on the flagships of its collection. Search for Vibram® in BENNON TREK collection on page 30.

Our new innovation, injected outsole SPARTACUS, quickly became popular among customers in both material combinations PU/PU and PU/rubber in collections BENNON PRIM and TACTICAL. The major advantages include sufficient inner space and related comfort, distinctive PU foam midsole layer ensuring excellent shock absorption in the whole feet area and the last but not the least attractive design. High level of functional properties along with protected industrial design make the footwear with SPARTACUS outsoles absolutely unique. Search in collection BENNON PRIM from page 16.

Cemented outsoles made of EVA/rubber combination are commonly used in sport or hiking shoes. According to latest trends they become more and more popular also in work footwear as they bring an important advantage to users – thanks to a lower density of applied material the sole of the shoe is lighter than classical injected PU/PU outsole. The less weight lifted on every step results in a less fatigue of the user after long day work. In addition, the rubber outsoles with a flat sport design show outstanding anti-slip properties suitable, for example, for logistic centres and other indoor dry operations. You can find several models with this type of outsole in BENNON REBEL collection starting from page 26.

Modern High 3D Knit Technology creates 3-dimensional shoe uppers by simple knitting strong synthetic fibre. This revolutionary method of shoe upper production became popular in the area of sport footwear in time of London Olympic games 2012. Gradually all important brands introduced in their collections even such heavy-duty products as football shoes. And they stood the test. In Football World cup 2014 in Brazil this type of shoes appeared on feet of many famous football stars. Technology became more and more widespread and slowly transferred into the work and safety footwear area. The major advantages include:

- upper is very light and breathable
- there are no seams that could be torn apart while wearing
- shoe is soft and solid at the same time
- shoe shape easily accommodates to a foot anatomy ensuring excellent comfort
- new technology is eco-friendly as it produces minimum waste if compared to classical shoe making methods

It can be expected that this technology will find its supporters not only among sportsmen but also among people who want to be protected at work, feel comfortable and look fashionable at the same time!

Hydrophobic microporous waterproof membrane based on the physical principle of the difference in the size of water drops, membrane micropores and water vapour molecules. Thanks to its parameters, REGI-TEX® ranks among top membranes of this type available in the world market.

- Water vapour permeability: > 2,9 mg/cm^{2}h
- Water vapour coefficient: > 20 mg/cm^2
- Resistance to water penetration: > 62 000 Pa
- Water column: > 6 335 mm

Selected models of the BENNON WHITE collection use the AEGIS anti-bacterial lining. Thanks to permanent fixation of an anti-bacterial nano-layer on the lining fibres, a wall impermeable to undesirable organisms, such as bacteria, microbes or mites, is created; at the same time, the risk of allergic reactions, moulds, odour, etc. is prevented. The lining thus guarantees the user long-lasting freshness, hygiene, comfort and safety inside the shoe. See page 38 and 39.

According to customer requirements concerning function, weight and price we use different types of toecaps in different collections: steel, plastic, composite and aluminium. Applied material is always indicated at the shoe material specification. Newly also width of the toecap is indicated too width is M suitable for fashionable sportish work shoes. Width L corresponds to average central European feet. Our own outsole SPARTACUS fall into XL width category that takes into account a natural expansion of the foot after long term standing and ensures user's comfort during the whole work day.

Important component protecting workers' health is an anti-perforation plate. Recently non-metallic plates made of thick woven synthetic fabric are asserting themselves to the exclusion of steel ones. Their major advantage is high flexibility reducing fatigue of the feet caused by natural flexing of the shoe when walking. Applied material of the plate is always indicated at the shoe specification directly in the pictogram and you can thus make the right choice according to your preference.

Sandal
O1
CE

NEW 48

ADM ALEGRO O1 YELLOW
C60030v28

49

ADM ASTON O1 Sandal
C40026

NEW 50

ADM TAYLOR O1 Sandal
C40024

51

ADM WHITE O1 Sandal
C10006

52

ADM CLASSIC O1 Sandal
C90023

12

BNN BASIC O1 Sandal
Z90001

15

BNN LUX O1
Z90002

33

BNN AMIGO O1 Black
Z10035v60

33

BNN AMIGO O1 Grey
Z10035v62

33

BNN AMIGO O1 Lime
Z10035v25

33

BNN AMIGO O1
Z10035

NEW 37

BNN MAXIM OB BLACK
Slipper Z60045v60

NEW 37

BNN MAXIM OB WHITE
Slipper Z60045v10

38

BNN BLACK OB Slipper
Z30082v60

NEW 38

BNN BLACK SB Slipper
Z31083v60

39

BNN WHITE O1 Sandal
Z30080

39

BNN WHITE OB Slipper
Z30082

Sandal
S1, S1P
CE

NEW 48

ADM ALEGRO S1P GREEN
Sandal C61030v65

49

ADM ASTON S1 Sandal
C41026

NEW 50

ADM TAYLOR S1
C41024

NEW 50

ADM TAYLOR S1P Sandal
C61029

51

ADM WHITE S1 Sandal
C11006

52

ADM CLASSIC S1 Sandal
C91023

53

ADM NON METALLIC S1
Sandal C21012

12

BNN BASIC S1 Sandal
Z91001

14

BNN BOMBIS LITE S1
Z51016v68

14

BNN BOMBIS LITE S1P
Z51016v62

14

BNN BOMBIS S1
Z11043

15

BNN LUX S1 Sandal
Z91002

NEW 15

BNN LUX S1P ESD NON
METALLIC Z91004ESD

15

BNN LUX S1P
Z91004

15

BNN MAUSER S1 Sandal
Z41088

39

BNN WHITE S1
Z31081

39

BNN WHITE SB Slipper
Z31083

Low cut
O1, O1P, O2
CE

NEW 48

ADM ALEGRO O1 GREEN
Low C60131v65

NEW 48

ADM ALEGRO O1 YELLOW
Low C60131v28

49

ADM ASTON O1 Low
C40127

49

ADM RAPIDO OB Black
C10109

50

ADM SPENCER O1P Low
C40125

51

ADM BAXTER O1
C20117

52

ADM CLASSIC O1 Low
C90122

12

BNN BASIC O1 Low
Z90101

13

BNN FARMIS O1
Z20165

19

BNN ORLANDO XTR O1
Z30179

NEW 19

BNN RANGER O2
Z60138

20

BNN PANTHER AIR OB
Z30167v01

20

BNN PANTHER OB Low
Z30167

20

BNN LEGATUS XTR O1
Z90150

NEW 26

BNN REBEL 01 GREY
Z60148v62

NEW 26

BNN REBEL O1 Green
Z60148v65

NEW 26

BNN SPORTIS 01
Z60132

NEW 28

BNN SPACER O1
Z60119

NEW 28

BNN TORPEDO 01 Green
Z60147v65

NEW 28

BNN TORPEDO O1 Blue
Z60147v69

34

BNN ORLANDO O1
Z10134

36

BNN RECADO O2
Z90601 CE

NEW 38

BNN WHITE LACING O2
Z60141

Low cut
S1, S1P, S2, S3
CE

NEW 48

ADM ALEGRO S1P GREEN
Low C61131v65

NEW 48

ADM ALEGRO S1P YELLOW
Low C61131v28

50

ADM SPENCER S1P
C41125

51

ADM WHITE S1 Moccasin
C21115

52

ADM CLASSIC S1 Low
C91122

53

ADM NON METALLIC S1
Low C21113

12

BNN BASIC S1 Low
Z91101

13

BNN FARMIS S3
Z53117

19

BNN ORLANDO XTR S1P
Z31169

NEW 26

BNN REBEL S1P Green
Z61148v65

NEW 26

BNN REBEL S1P Grey
Z61148v60

NEW 26

BNN SPORTIS S1P
Z61133

NEW 27

BNN RUSSEL S1P
Z61146

NEW 27

BNN TAURUS S1
Z61137

28

BNN SPACER SAFE S1P Low
Z61119

NEW 28

BNN TORPEDO S1P Blue
Z61147v69

NEW 28

BNN TORPEDO S1P GREEN
Z61147v65

39

BNN WHITE S2 Moccasin
Z32184

Ankle
O1
CE

51

ADM BAXTER O1
C20216

52

ADM CLASSIC O1 High
C90221

12

BNN BASIC O1 High
Z90205

13

BNN FARMIS O1 High
Z20260

18

BNN ETNA O1
Z90242

20

BNN PANTHER OB High
Z30268

21

BNN COLONEL XTR O1
Non Metallic Z90260

Ankle
O2
CE

52

ADM CLASSIC O2 Winter
C30219

12

BNN BASIC O2 Winter
Z90203

13

BNN FARMIS O2 Winter
Z40290

16

BNN FORTIS O2 Membrane
Z30278

16

BNN FORTIS O2
Z90205

19

BNN RANGER O2
Z40291

36

BNN FILIPO O2
Z90701

NEW 38

BNN WHITE LACING O2
Z60241

Ankle
S1P, S2
CE

48

ADM ASTON S1P High
C41228

52

ADM CLASSIC S1P High
C91221

39

BNN WHITE S2 High
Z32285

Ankle
S3
CE

52

ADM CLASSIC S3 Winter
C33220

53

ADM NON METALLIC S3
High C23214

12

BNN BASIC S3 High
Z93201

12

BNN BASIC S3 Winter
Z23252

13

BNN FARMIS S3 Winter High
Z43290

13

BNN FARMIS S3
Z53218

16

BNN FORTIS S3 Membrane
Z93206

16

BNN FORTIS S3
Z93205

17

BNN DURATOR S3
Z33277

18

BNN WELDER S3
Z33286

NEW 19

BNN ORLANDO XTR S3
Z63235

Boot
CE

53

ADM CLASSIC S3
Winter Boot C93890

17

BNN COMMODORE S3
Non Metallic Z93860

18

BNN ROBUSTER S3
Z93851

18

BNN URSUS STRONG O2
Z50309

20

BNN PANTHER STRONG OB
Z40392

21

BNN GROM O1
Z50307

22

BNN COMMODORE LIGHT
O1 Z20359

22

BNN COMMODORE LIGHT
O2 Z30366

22

BNN DESERT LIGHT O1
Z20359v16

Other

22

BNN NAVARO
Z50103

23

BNN RAMON
Z40189

23

BNN GORDON Z90103
BNN GORDON AIR Z90104

23

BNN LEON
Z50108

23

BNN NICOLA
Z50101

23

BNN VIOLA
Z40199

32

BNN LOMBARDO
Z40000

34

BNN WARDEN
Z20161

34

BNN IMPERIO
Z10145

30

BNN CONRADO
Z20154

30

BNN HOMBRE
Z90702

NEW 31

BNN CASTOR Low
Z60134

31

BNN CASTOR
Z50212

NEW 31

BNN TERENO
Z60243

NEW 32

BNN CLIFTON
Z60051

NEW 32

BNN HUDSON
Z60050

NEW 32

BNN PALMER
Z60049

34

BNN EMPERADO
Z20158

35

BNN FALCON
Z40196

35

BNN PICARDO High
Z60230

35

BNN PICARDO
Z50102

35

BNN RITERO
Z50110

36

BNN SALVADOR High
Z20263

36

BNN SALVADOR
Z20162

SPARCO
SPARCO

BENNON

EXPERIENCE OF EXPERTS

SERVIS

I have been repairing printing machines for more than 20 years. I enjoy the job and always feel happy when I help the machine to run again. I usually spend my all day at work shoes and expect that I will feel comfortable and look fashionable too. I like the new BENNON REBEL collection as the shoes fit me well and have sporty character. I appreciate this because I spend a lot of my free time doing sports. And, in addition, the brand promotes the same values that I share with my own customers: RESPECT, TRUST and SERVICE.

Petr S., professional printing machine mechanic

BNN BASIC 01, S1 Sandal — Z90001, Z91001

Flexible and breathable sandal suitable for indoor and outdoor dry operations. The light sole does not leave marks on the floor. The S1 variation contains a safety steel toe cap.

Material description:
- upper material: cow leather Barton print 1.8 - 2.0 mm
- lining: textile sandwich MESH
- insole: anatomically shaped EVA + MESH with a heel cushion
- sole: HORNET PU/PU

Size range: 36 - 48

EN ISO 20347:2012 O1 SRC FO
EN ISO 20345:2011 S1 SRC

BNN BASIC 01, S1 Low — Z90101, Z91101

Flexible low shoes suitable for indoor and outdoor operations. The light sole does not leave marks on the floor. The S1 variation contains a safety steel toe cap.

Material description:
- upper material: cow leather Barton print 1.8 - 2.0 mm
- lining: textile sandwich MESH
- insole: anatomically shaped EVA + MESH with a heel cushion
- sole: HORNET PU/PU

Size range: 36 - 48
35 - 50

EN ISO 20347:2012 O1 SRC FO
EN ISO 20345:2011 S1 SRC

BNN BASIC 01, S3 High — Z90201, Z93201

Traditional ankle boots suitable for universal use in various types of outdoor and indoor operations. The S3 variation contains a safety steel toe cap and plate.

Material description:
- upper material: cow leather Barton print (S3 hydrophobic) 1.8 - 2.0 mm
- lining: textile sandwich MESH
- insole: D-SOLE Black
- sole: SPARTACUS PU/PU

Size range: 35 - 50

EN ISO 20347:2012 O1 SRC FO
EN ISO 20345:2011 S3 SRC

BNN BASIC 02, S3 Winter High — Z90203, Z23252

Traditional ankle models insulated with a grey plush lining. The shoes are intended for winter or cold operations. The S3 variation contains a safety steel toe cap and steel plate.

Material description:
- upper material: hydrophobic cow leather Barton print 1.8 - 2.0 mm
- lining: synthetic fur
- insole: anatomically shaped EVA/synthetic fur
- sole: SPARTACUS PU/PU

Size range: 36 - 50

EN ISO 20347:2012 O2 SRC FO CI
EN ISO 20345:2011 S3 SRC CI

BNN FARMIS 01, S3 Low — Z20165, Z53117

Comfortable, light, solid and resistant low "farmer" shoes suitable for universal use at work and leisure time. The S3 variation contains a steel toe cap and plate.

Material description:
- upper material: leather Crazy horse 1.8 - 2.0 mm
- lining: textile sandwich MESH
- insole: WARRIOR three-component anatomic insole with a shock absorbing heel cushion
- TPU reinforcing heel support
- sole: SPARTACUS PU/PU

Size range: 35 - 50
36 - 48

EN ISO 20347:2012 O1 SRC FO
EN ISO 20345:2011 S3 SRC

BNN FARMIS 01, S3 High — Z20260, Z53218

Comfortable, light, solid and resistant ankle "farmer" shoes suitable for universal use at work and leisure time The S3 variation contains a steel toe cap and plate.

Material description:
- upper material: leather Crazy horse 1.8 - 2.0 mm
- lining: textile MESH
- insole: WARRIOR three-component anatomic insole with a shock absorbing heel cushion
- TPU reinforcing heel support
- sole: SPARTACUS PU/PU

Size range: 35 - 50
37 - 48

EN ISO 20347:2012 O1 SRC FO
EN ISO 20345:2011 S3 SRC

BNN FARMIS 02, S3 Winter High — Z40290, Z43290

Comfortable, light, solid and resistant ankle "farmer" shoes suitable for universal use at work and leisure time in winter or cold weather. Safety variation S3 is equipped with a steel toecap and plate.

Material description:
- upper material: leather Crazy horse 1.8 - 2.0 mm
- lining: EVA/synthetic fur
- insole: WARRIOR three-component anatomic insole with a shock absorbing heel cushion
- TPU reinforcing heel support
- sole: SPARTACUS PU/PU

Size range: 37 - 48

EN ISO 20347:2012 O2 SRC FO CI
EN ISO 20345:2011 S3 SRC CI

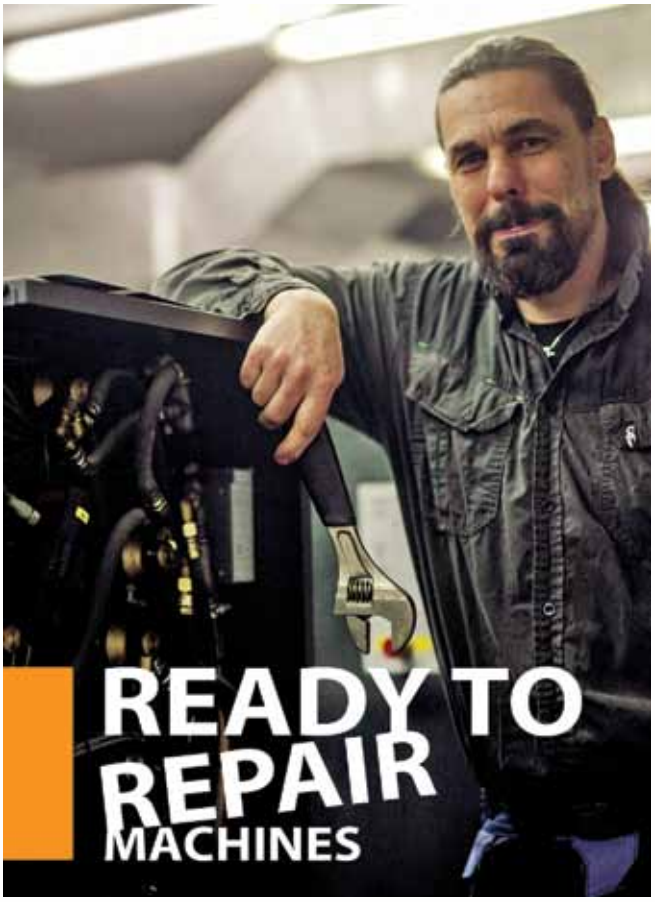

BNN BOMBIS LITE S1P Grey NM Z51016v62

Airy safety sandals on a sprayed outsole fitted with a composite toecap and a Kevlar insole. The strap on the tongue and the heel loop are fitted with a reflective element. The shoe is suitable for both indoor and outdoor dry work.

Material description:
- upper material: cow split leather 1.6 - 1.8 mm
- lining: black colour synthetic material, microfiber heel pad
- insole: D-SOLE black
- sole: HIGHWAY PU/PU

Size range: 36 - 48

EN ISO 20345:2011 S1P SRC

BNN BOMBIS LITE S1 Yellow NM Z51016v68

Airy safety sandals on a sprayed outsole fitted with a composite toecap. The strap on the tongue and the heel loop are fitted with a reflective element. The shoe is suitable for both indoor and outdoor dry work.

Material description:
- upper material: cow split leather 1.6 - 1.8 mm
- lining: black colour synthetic material, microfiber heel pad
- insole: D-SOLE black
- sole: HIGHWAY PU/PU

Size range: 36 - 48

EN ISO 20345:2011 S1 SRC

BNN BOMBIS S1 Z11043

Light and airy sandals containing a composite toe cap and rubber pad protecting nose and heels. The tongue and heel strips contain reflective elements. The shoes are suitable for indoor and outdoor dry operations.

Material description:
- upper material: cow split leather 1.6 - 1.8 mm combined with textile
- lining: textile MESH + microfibre in heel area
- insole: PUR
- sole: GERMANA phylon/rubber

Size range: 36 - 48

EN ISO 20345:2011 S1 SRA HRO

BNN MAUSER S1 Sandál Z41088

Light airy sandal with a plastic toecap and two fastening Velcro stripes for better fixation of the foot in the shoe. The shoe is equipped with light reflective elements and is suitable for all kind of indoor or outdoor dry operations.

Material description:
- upper material: cow split leather 1.6 - 1.8 mm
- lining: textile sandwich MESH
- insole: D-SOLE
- sole: MATADOR PU/PU

Size range: 36 - 48

EN ISO 20345:2011 S1 SRA

NEW

BNN LUX S1P ESD NM Sandal Z91004ESD

Specialized non-metallic cow suede sandal intended for use in environments requiring ESD antistatic properties.

Material description:
- upper material: cow split leather 1.8 – 2.0 mm
- lining: textile sandwich MESH
- insole: D-SOLE
- sole: SPARTACUS PU/PU

Size range: 35 - 50

EN ISO 20345:2011 S1P SRC ESD
ČSN 61340-4-3:2002

NEW

BNN LUX 01, S1 Z90002, Z91002

Traditional model suitable for indoor and outdoor dry operations, with an upper made of brushed grain leather Oily nubuck. The S1 variation contains a steel toe cap.

Material description:
- upper material: Oily nubuck 1.8 - 2.0 mm
- lining: textile sandwich MESH
- insole: anatomically shaped EVA + MESH with heel cushion
- sole: HORNET PU/PU

Size range: 36 - 48
35 - 50

EN ISO 20347:2012 O1 SRC FO
EN ISO 20345:2011 S1 SRC

BNN LUX S1P Non Metallic Z91004

Traditional sandals without metallic parts suitable for indoor and outdoor dry operations and common use. S1P variation is equipped with a composite toe cap and kevlar plate.

Material description:
- upper material: Oily nubuck 1.8 - 2.0 mm
- lining: textile sandwich MESH
- insole: anatomically EVA + MESH with heel cushion
- sole: CLASSICA PU/PU

Size range: 36 - 48

EN ISO 20345:2011 S1P SRC

BNN FORTIS O2 Membrane Z30278

Traditional ankle boots with a hydrophobic upper and waterproof membrane REGI-TEX® containing injected PU/rubber sole. The shoes are suitable for year-round occupational and outdoor use.

Material description:
- upper material: Buffalo full grain leather 1.8 - 2.0 mm
- lining: waterproof REGI-TEX® membrane
- insole: WARRIOR three-component anatomic insole with a shock absorbing heel cushion
- sole: SPARTACUS PU/rubber

REGI-TEX experienced membrane

Size range: 36 - 48

EN ISO 20347:2012 O2 SRC FO HRO WR

BNN FORTIS O2, S3 Z90205, Z93205

Traditional ankle boots with a hydrophobic upper in a new design. The shoes contain injected PU/rubber sole and are intended for heavy-duty outdoor operations. The S3 variation contains a steel toe cap and plate.

Material description:
- upper material: hydrophobic cow leather Barton print 1.8 - 2.0 mm
- lining: textile sandwich MESH
- insole: WARRIOR three-component anatomic insole with a shock absorbing heel cushion
- sole: SPARTACUS PU/rubber

Size range: 36 - 48

EN ISO 20347:2012 O2 SRC HRO FO
EN ISO 20345:2011 S3 SRC HRO

BNN FORTIS S3 Membrane Z93206

Traditional ankle boots with a hydrophobic upper in a new design. The shoes contain injected PU/rubber sole and waterproof membrane REGI-TEX® and are therefore intended for year-round use in heavy-duty outdoor operations. The model contains a steel toe cap and plate.

Material description:
- upper material: hydrophobic cow leather Barton print 1.8 - 2.0 mm
- lining: waterproof REGI-TEX® membrane
- insole: WARRIOR three-component anatomic insole with a shock absorbing heel
- sole: SPARTACUS PU/rubber

REGI-TEX experienced membrane

Size range: 36 - 48

EN ISO 20345:2011 S3 SRC HRO

BNN DURATOR S3 NM Z33277

All-leather safety footwear without metallic parts, containing waterproof membrane REGI-TEX®, injected PU/rubber sole with high nose. Shoes are suitable for year-round use in demanding outdoor operations.

Material description:
- upper material: Buffalo full grain leather 1.8 - 2.0 mm
- lining: waterproof REGI-TEX® membrane
- insole: WARRIOR three-component anatomic insole with a shock absorbing heel cushion
- sole: SPARTACUS PU/rubber

REGI-TEX experienced membrane

Size range: 36 - 48

EN ISO 20345:2011 S3 SRC HRO WR

REFLEX

BNN COMMODORE S3 NM Z93860

Year-round safety boot without metallic parts, containing waterproof membrane REGI-TEX® and injected PU/rubber sole. The shoes are intended for year-round use in demanding outdoor operations.

Material description:
- upper material: Buffalo full grain leather 1.8 - 2.0 mm
- lining: waterproof REGI-TEX® membrane
- TPU reinforcing heel support
- sole: SPARTACUS PU/rubber

REGI-TEX experienced membrane

Size range: 36 - 48

EN ISO 20345:2011 S3 SRC HRO WR CI

NON METALLIC

BNN ROBUSTER S3 Z93851

Universal boot with aluminium safety toe cap, kevlar plate, waterproof membrane and injected PU/rubber sole suitable for demanding outdoor operations.

Material description:
- upper material: Action leather 1.8 - 2.0 mm
- lining: waterproof REGI-TEX® membrane
- insole: WARRIOR three-component anatomic insole with a shock absorbing heel cushion
- sole: SPIDER PU/pryž

Size range: 37 - 47

REGI-TEX experienced membrane

EN ISO 20345:2011 S3 SRC HRO WR CI

BNN URSUS STRONG O2 Z50309

Year-round outdoor leather footwear equipped with REGI-TEX membrane and VIBRAM WINTER IRON TIRE rubber sole with special antislip elements MULTICONTROL TECH. Shoes are suitable for hiking, hunting and active sports in the nature in challenging weather and terrain conditions.

Material description:
- upper material: cow leather nubuck 1.8 – 2.0 mm
- lining: waterproof REGI-TEX® membrane
- insole: anatomically shaped ABSORBA PLUS
- sole: rubber VIBRAM Winter Iron Tire

Size range: 39 - 48

EN ISO 20347:2012 O2 SRC WR FO

REGI-TEX experienced membrane

BNN ETNA O1 Z90242

ETNA shoes have been designed especially for such professions as roadmen, welders, etc.

Material description:
- upper material: cow leather 1.8 - 2.0 mm
- lining: material Cambrelle
- insole: special insole preventing heat transfer towards the foot
- non-flammable materials: kevlar stitching, nomex laces
- sole: FELIX – special flat rubber outsole resisting to heat up to 300 °C

Size range: 40 - 48

EN ISO 20347:2012 O1 SRC HRO FO

SPECIALIZED SHOES

BNN WELDER S3 Z33286

Specialised shoes for welders equipped with a quick release buckle. Injected PU/rubber sole with SRC anti-slip properties is resistant to contact heat of 300 °C. Hydrophobic upper material enables to wear the shoes in the environment requiring the S3 standard.

Material description:
- upper material: Barton print with hydrophobic treatment 1.8 - 2.0 mm
- lining: textile sandwich MESH
- insole: WARRIOR three-component anatomic insole with a shock absorbing heel cushion
- safety elements: steel plate and toecap
- fire-resistant stitching
- sole: SPARTACUS PU/rubber

Size range: 39 - 48

EN ISO 20345:2011 S3 SRC HRO

BNN ORLANDO XTR 01, S1P

Z30179, Z31169

Modern sport lowcut shoe suitable for indoor and outdoor operations and leisure time. The shoes containing injected PU/PU sole are equipped with reflective elements. The S1P variation contains a composite toe cap and plate.

Material description:
- upper material: Action nubuck 1.8 - 2.0 mm + textile Oxford
- lining: textile MESH
- insole: WARRIOR three-component anatomic insole with a shock absorbing heel cushion
- sole: SPARTACUS PU/PU

Size range: 38 - 48
37 - 48

EN ISO 20347:2012 O1 SRC FO
EN ISO 20345:2011 S1P SRC

BNN ORLANDO XTR S3 High

Z63235

Modern safety ankle shoe suitable for indoor and outdoor operations. The shoes containing injected PU/PU sole are equipped with reflective elements.

Material description:
- upper material: Action nubuck 1.8 - 2.0 mm + textile Oxford
- lining: textile MESH
- insole: WARRIOR three-component anatomic insole with a shock absorbing heel cushion
- sole: SPARTACUS PU/PU

NEW

Size range: 40 - 50

EN ISO 20345:2011 S3 SRC

BNN RANGER 02 Low

Z60138

Lowcut farmer-style shoes made of water-resistant upper material suitable for use when working or spending your free time actively. The shoes are equipped with a reflective element.

Material description:
- upper material: camel nubuck 1.8 – 2.0 mm
- lining: textile MESH
- insole: WARRIOR three-component anatomic insole with a shock absorbing heel cushion
- sole: SPARTACUS PU/PU

NEW

Size range: 40 - 48

EN ISO 20347:2012 O2 SRC FO

BNN RANGER 02 High

Z40291

Ankle-high, farmer-style shoes made of water-resistant upper material suitable for use when working or spending your free time actively. The shoes are equipped with a reflective element.

Material description:
- upper material: camel nubuck 1.8 – 2.0 mm
- lining: textile MESH
- insole: WARRIOR three-component anatomic insole with a shock absorbing heel cushion
- sole: SPARTACUS PU/PU

Size range: 40 - 48

EN ISO 20347:2012 O2 SRC FO

BNN PANTHER AIR OB Z30167v01

Light and airy low shoes made of natural leather combined with net textile, intended for universal use when on duty as well as for common use in warm weather. The shoes are equipped with the TPU stabilizer of the heel.

Material description:
- upper material: cow grain leather 1.6 - 1.8 mm + textile
- lining: textile MESH
- insole: anatomically shaped ABSORBA PLUS
- sole: LIZARD phylon/rubber

Size range: 36 - 50

EN ISO 20347:2012 OB SRA

BNN PANTHER OB Low Z30167

Light leather low-cut shoes combined with textile, intended for universal use when on duty as well as for common use. The shoes are equipped with the TPU stabilizer of the heel and waterproof membrane REGI-TEX®.

Material description:
- upper material: cow grain leather 1.6 - 1.8 mm + textile
- lining: waterproof REGI-TEX® membrane
- insole: anatomically shaped ABSORBA PLUS
- sole: LIZARD phylon/rubber

Size range: 36 - 50

EN ISO 20347:2012 OB SRA

REGI-TEX experienced membrane

BNN PANTHER OB High Z30268

Light leather ankle shoes combined with textile, intended for universal use when on duty as well as for common use. The shoes are equipped with the TPU stabilizer of the heel and waterproof membrane REGI-TEX®.

Material description:
- upper material: cow grain leather 1.6 - 1.8 mm + textile
- lining: waterproof REGI-TEX® membrane
- insole: anatomically shaped ABSORBA PLUS
- sole: PATROL phylon/rubber

Size range: 36 - 50

EN ISO 20347:2012 OB SRA

REGI-TEX experienced membrane

BNN PANTHER STRONG OB Z40392

All-leather tactical shoes with waterproof membrane REGI-TEX®, TPU stabilizer of the heel, protective anti-scuff toes and rubber Vibram sole. A classic tactical model suitable for universal year-round use.

Material description:
- upper material: cow grain leather 1.6 - 1.8 mm
- lining: waterproof REGI-TEX® membrane
- insole: anatomically shaped ABSORBA PLUS
- sole: Vibram® Q757

Size range: 36 - 48

EN ISO 20347:2012 OB SRA

REGI-TEX experienced membrane

BNN LEGATUS XTR 01 Z90150

Service low-cut shoes equipped with heel TPU stabiliser, suitable for universal use when on duty as well as for common use.

Material description:
- upper material: Buffalo full grain leather 1.6 - 1.8 mm + textile
- lining: textile MESH
- insole: WARRIOR three-component anatomic insole with a shock absorbing heel cushion
- sole: SPARTACUS PU/PU

Size range: 37 - 47

EN ISO 20347:2012 O1 SRC FO

BNN COLONEL XTR 01 Z90260

Service ankle shoes equipped with heel TPU stabiliser, suitable for universal use when on duty as well as for common use.

Material description:
- upper material: Buffalo full grain leather 1.6 - 1.8 mm + textile
- lining: textile MESH
- insole: WARRIOR three-component anatomic insole with a shock absorbing heel cushion
- sole: SPARTACUS PU/PU

Size range: 37 - 47

EN ISO 20347:2012 O1 SRC FO

BNN GROM 01 Z50307

Tactical footwear of Buffalo full grain leather combined with textiles. Light airy model designed for professional intervention purposes of protection and security forces. The shoes are equipped with D-SOLE insole.

Material description:
- upper material: Buffalo full grain leather 1.6 - 1.8 mm + textil
- lining: textile MESH
- insole: D-SOLE Black
- sole: SPARTACUS PU/PU

Size range: 37 - 48

EN ISO 20347:2012 O1 SRC FO

BNN NAVARO Z50103

Comfortable and airy shoes with anti-scuff protection around the toe suitable for medium duty outdoor use and casual wear. Stabilizer of heel counter and flexible sole with excellent non-slip properties ensure solid and secure contact. Footwear is equipped with safety reflective elements for better visibility on the roads. Shoes with SRA antislip resistance category.

Material description:
- upper material: textile 1.2 mm
- lining: textile MESH
- insole: anatomically shaped ABSORBA PLUS
- sole: LIZARD phylon/rubber

Size range: 37 - 47

REFLEX

BNN COMMODORE LIGHT 01 Z20359

Tactical, lightweight footwear without metal components. Shoe upper is made of grain leather in combination with padded nylon. Two-component sole provides efficient shock absorption during the heel-strike phase. The shoes are equipped with a quick lacing system and is suitable for professional intervention purposes as well as amateur military sports.

Material description:
- upper material: Buffalo full grain 1.8 - 2.0 mm + textile
- lining: textile MESH
- insole: WARRIOR three-component anatomic insole with a shock absorbing heel cushion
- sole: SPARTACUS PU/PU

Size range: 36 - 50

EN ISO 20347:2012 O1 SRC FO

BNN COMMODORE LIGHT 02 Z30366

All-leather tactical shoes equipped with a hydrophobic upper, REGI-TEX® membrane and two-component PU/TPU sole. A classic tactical model suitable for universal year-round use.

Material description:
- upper material: hydrophobic Buffalo full grain 1.8 - 2.0 mm
- lining: waterproof REGI-TEX® membrane
- insole: WARRIOR three-component anatomic insole with a shock absorbing heel cushion
- sole: SPARTACUS PU/PU

Size range: 36 - 50

REGI-TEX experienced membrane

EN ISO 20347:2012 O2 SRC FO CI WR

BNN DESERT LIGHT 01 Z20359v16

Light and airy tactical shoes with combined upper of leather and padded fabric in the colour of desert sand. Two-component sole provides efficient shock absorption during the heel-strike phase. The shoes are equipped with a quick lacing system and is suitable for professional intervention purposes as well as amateur military sports.

Material description:
- upper material: cow suede 1.4 – 1.6 mm + textile
- lining: textile MESH
- insole: WARRIOR three-component anatomic insole with a shock absorbing heel cushion
- sole: SPARTACUS PU/PU

Size range: 39 - 48

EN ISO 20347:2012 O1 SRC FO

BNN VIOLA Z40199

Women´s low shoes with a vamp fastening velcro strip, made from quality natural leather. The shoes are suitable for wearing with on-duty uniforms as well as ceremonial uniforms. Footwear complies to SRA antislip category.

Material description:
- upper material: cow leather 1.2 mm
- lining: natural pig skin leather
- insole: anatomically shaped insocks made of pig skin
- sole: PU outsole Comfort with a stable heel

Size range: 36 - 42

BNN NICOLA Z50101

Light and comfortable women´s low shoes suitable for wearing with on-duty uniforms, ceremonial uniforms, and for common use. Footwear complies to SRA antislip category.

Material description:
- upper material: cow leather 1.2 mm
- lining: natural pig skin leather
- insole: anatomically shaped insocks made of pig skin
- sole: SOFTERA, PUR, stitched to upper

Size range: 35 - 42

BNN GORDON Z90103

Comfortable and light men´s low shoes for year-round use. Footwear complies to SRA antislip category.

Material description:
- upper material: cow leather 1.3 mm
- lining: natural pig skin leather
- insole: leather insocks
- sole: ASTOR, PUR, stitched to upper

Size range: 38 - 50

BNN GORDON AIR Z90104

Comfortable and light men´s low shoes for summer use. Footwear complies to SRA antislip category.

Material description:
- upper material: perforated cow leather 1.3 mm
- lining: natural pig skin leather
- insole: leather insocks
- sole: ASTOR, PUR, stitched to upper

Size range: 38 - 50

BNN RAMON Z40189

Black service and walking low-cut shoes made from smooth grain leather; thanks to the shape of the last and soft PUR sole, they are very comfortable and suitable for long-term wearing when on duty. Footwear complies to SRA antislip category.

Material description:
- upper material: cow leather 1.3 mm
- lining: natural pig skin leather
- insole: leather insocks
- sole: PULPIT, PUR, stitched to upper

Size range: 39 - 48

BNN LEON Z50108

Light, breathable and comfortable men‘s perforated low cut from cow leather. The shoes are suitable for wearing with corporate uniforms or at social events. Thanks to the lightweight uppers and soft PUR outsole enable comfortable feeling while walking and are comfortable to wear. Footwear complies to SRA antislip category.

Material description:
- upper material: cow grain leather 1.3 – 1.4 mm
- lining: natural pig leather
- insole: leather insocks
- sole: PULPIT, PUR, stitched to upper

Size range: 39 - 48

RED

BE SAFE
& FREE

BNN REBEL 01, S1P GREY Low Z60148v62, Z61148v62

Open low cut airy sport shoe made of modern light materials. Safety variation S1P is equipped with an aluminium toecap and composite plate. Thanks to applied materials and shape of the cut and last the shoe is very comfortable, light and suitable for long term wearing at work as well as in leisure time.

Material description:
- upper material: microfibre + textile MESH
- lining: textile sandwich MESH
- insole: anatomically shaped ABSORBA PLUS
- sole: CROSSETA phylon/rubber

NEW

Size range: 37 - 47

EN ISO 20347:2012 O1 SRC FO
EN ISO 20345:2011 S1P SRC

BNN REBEL 01, S1P GREEN Low Z60148v65, Z61148v65

Open low cut airy sport shoe made of modern light materials. Safety variation S1P is equipped with an aluminium toecap and composite plate. Thanks to applied materials and shape of the cut and last the shoe is very comfortable, light and suitable for long term wearing at work as well as in leisure time.

Material description:
- upper material: microfibre + textile MESH
- lining: textile sandwich MESH
- insole: anatomically shaped ABSORBA PLUS
- sole: CROSSETA phylon/rubber

NEW

Size range: 37 - 47

EN ISO 20347:2012 O1 SRC FO
EN ISO 20345:2011 S1P SRC

BNN SPORTIS 01 Low Z60132

Modern sport shoe with airy upper made of combined cow suede and MESH textile on double density PU/PU injected outsole. Suitable for active use in leisure time as well as work.

Material description:
- upper material: cow suede 1.6-1.8 mm + MESH
- lining: textile sandwich MESH
- insole: anatomically shaped ABSORBA PLUS
- sole: JAGUAR PU/PU

NEW

Size range: 37 - 47

EN ISO 20347:2012 O1 SRC FO

BNN SPORTIS S1P Low Z61133

Modern sport shoe with airy upper made of combined cow suede and MESH textile on double density PU/PU injected outsole. The shoe is equipped with a safety toecap and composite plate and is suitable for active use in leisure time as well as work.

Material description:
- upper material: cow suede 1.6-1.8 mm + MESH
- lining: textile sandwich MESH
- insole: anatomically shaped ABSORBA PLUS
- sole: JAGUAR PU/PU

NEW

Size range: 37 - 47

EN ISO 20345:2011 S1P SRC

BNN RUSSEL S1P Low Z61146

Extra comfortable low cut shoe with an aluminium toecap and composite plate. The knitted upper is made of highly resistant synthetic fibre. Thanks to a special upper construction the shoe easily accommodates to natural anatomy of human feet and thus ensures perfect fitting.

Material description:
- upper material: 3D knit upper (see page 7)
- lining: textile sandwich MESH
- insole: EVA + MESH anatomically shaped with a softened heel element
- sole: HEXENA phylon/rubber

NEW

Size range: 39 - 47

EN ISO 20345:2011 S1P SRC

BNN TAURUS S1 Low Z61137

Modern safety shoe made of combined upper of cow suede and nylon on a double density PU/PU injected outsole. The shoe is equipped with a steel safety toecap and distinctive light reflecting elements and is suitable for wok in indoor and outdoor dry environments.

Material description:
- upper material: cow suede 1.4-1.6 mm + nylon
- lining: textile sandwich MESH
- insole: anatomically shaped ABSORBA PLUS
- sole: ORBITA PU/PU

NEW

Size range: 36 - 48

EN ISO 20345:2011 S1 SRC

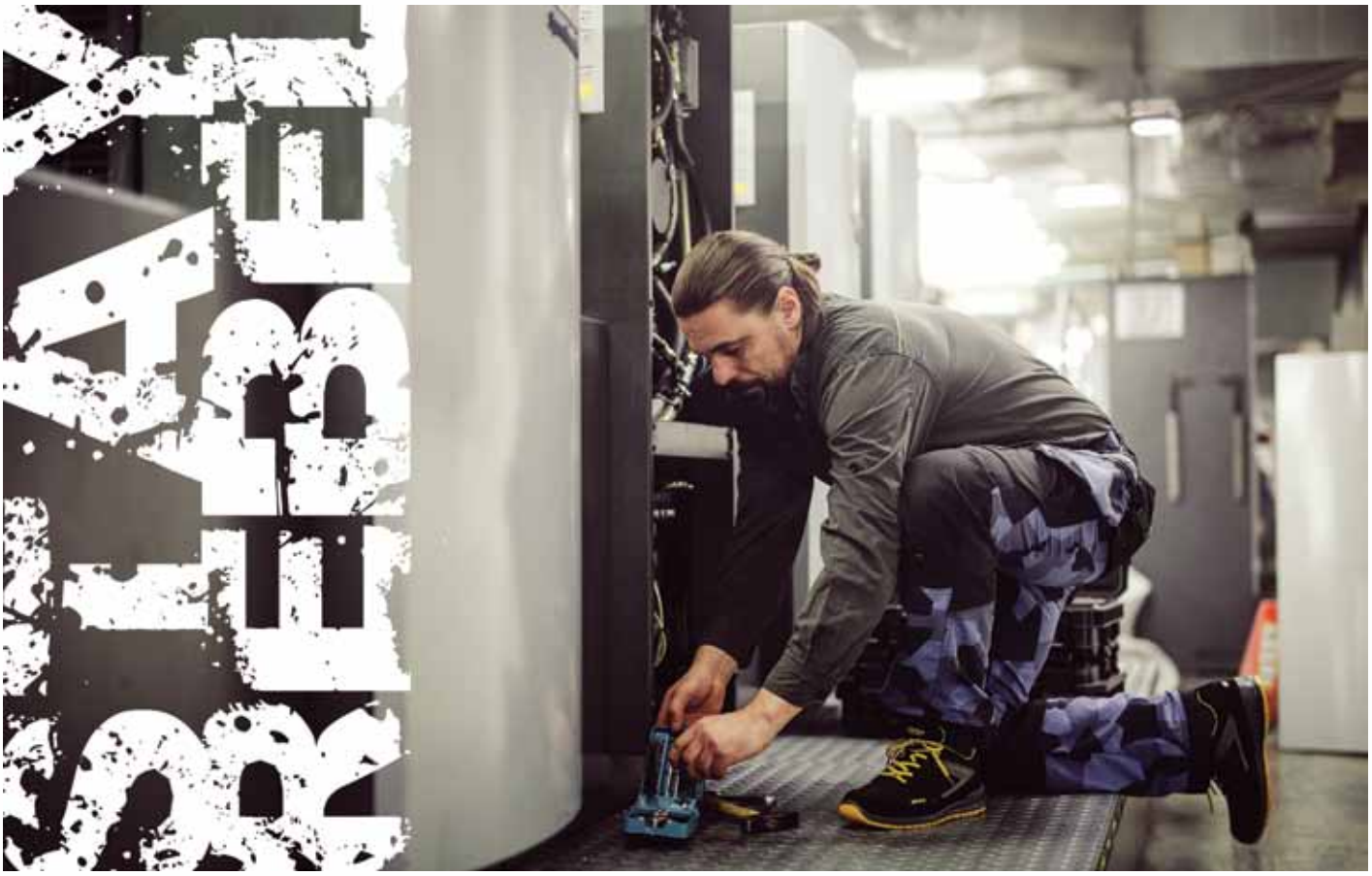

BNN SPACER 01 Low Z60119

Light and breathable sport shoe. The upper is created by modern technology SAFE&AIR which combines resistant, air-permeable fabric with reinforcing protective structure applied to the surface. The shoe is fitted with an injected PU/PU outsole of sporty appearance and is suitable for active use in leisure time as well as at work.

Material description:
- upper material: KPU + MESH
- lining: textile sandwich MESH
- insole: anatomically shaped ABSORBA PLUS
- sole: ORBITA PU/PU

NEW

Size range: 36 - 48

EN ISO 20347:2012 O1 SRC FO

SAFE & AIR

BNN SPACER SAFE S1P Low Z61119

Light and breathable sport shoe fitted with a flexible non-metallic insole against puncture. The upper is created by the modern technology SAFE&AIR which combines resistant, air-permeable fabric with reinforcing protective structure applied to the surface. The shoe is fitted with an injected PU/PU outsole of sporty appearance and is suitable for dry indoor and outdoor work.

Material description:
- upper material: KPU + MESH
- lining: textile sandwich MESH
- insole: anatomically shaped ABSORBA PLUS
- sole: ORBITA PU/PU

NEW

Size range: 36 - 48

EN ISO 20345 S1P SRC

SAFE & AIR

BNN TORPEDO 01, S1P GREEN Low Z60147v65, Z61147v65

Light and breathable sport shoe created by modern technology SAFE&AIR which combines resistant, air-permeable fabric with reinforcing protective structure applied to the surface. The shoe is fitted with a very light cemented phylon/rubber outsole of sporty appearance and is suitable for active use in leisure time as well as at work. Safety variation S1P is equipped with an aluminium safety toecap and composite plate.

Material description:
- upper material: KPU + MESH
- lining: textile sandwich MESH
- insole: anatomically shaped ABSORBA PLUS
- sole: CROSSETA phylon/rubber

NEW

Size range: 37 - 47

EN ISO 20347:2012 O1 SRC FO
EN ISO 20345:2011 S1P SRC

SAFE & AIR

BNN TORPEDO 01, S1P BLUE Low Z60147v69, Z61147v69

Light and breathable sport shoe created by modern technology SAFE&AIR which combines resistant, air-permeable fabric with reinforcing protective structure applied to the surface. The shoe is fitted with a very light cemented phylon/rubber outsole of sporty appearance and is suitable for active use in leisure time as well as at work. Safety variation S1P is equipped with an aluminium safety toecap and composite plate.

Material description:
- upper material: KPU + MESH
- lining: textile sandwich MESH
- insole: anatomically shaped ABSORBA PLUS
- sole: CROSSETA phylon/rubber

NEW

Size range: 37 - 47

EN ISO 20347:2012 O1 SRC FO
EN ISO 20345:2011 S1P SRC

SAFE & AIR

SAFE & AIR

Compact upper produced with a revolutionary method of direct embossment of thermoplastic KPU material to the laminated textile layer is very popular in sport shoes. Nowadays this technology gives creation to highly attractive work and safety shoes that offer the users, apart from their eye-catching appearance, many other advantages.

- ✓ high resistance against mechanical wear
- ✓ excellent flexibility
- ✓ breathability
- ✓ lightness
- ✓ colour fastness
- ✓ health and ecological harmlessness

These mentioned properties make the SAFE & AIR products very comfortable, safe and long lasting.

BNN CONRADO Z20154

Universal outdoor low-cut shoe equipped with the Vibram® outsole and waterproof membrane REGI-TEX®. The back part of the shoe is equipped with the TPU stabiliser of the heel and ankle and the front is shielded with a rubber protector. Safety reflective element is located on the side. The shoe is intended for use in demanding climate and terrain conditions.

Material description:
- upper material: leather Crazy horse 1.8 - 2.0 mm
- lining: waterproof REGI-TEX® membrane
- insole: anatomically shaped ABSORBA PLUS
- sole: LIZARD phylon/rubber

Size range: 36 - 47

REFLEX

REGI-TEX experienced membrane

BNN HOMBRE Z90702

Classic trekking ankle footwear intended for year-round use on demanding outdoor terrains.

Material description:
- upper material: hydrophobic cow nubuck 1.8 - 2.0 mm
- lining: waterproof REGI-TEX® membrane
- insole: anatomically shaped ABSORBA PLUS
- sole: Vibram® Skeleton phylon/rubber

Size range: 36 - 49

Vibram

REGI-TEX experienced membrane

BNN CASTOR Low Z60134

Comfortable outdoor footwear with upper of durable full-grain leather Crazy Horse. Scuff-resistant rubber protector prevents damage to the upper material in the front. The off-road outsole and stabilisation support of the ankle ensure good stability even when walking in difficult terrain. The shoes are suitable for year-round use.

Material description:
- upper material: leather Crazy horse 1.8 - 2.0 mm
- lining: textile MESH
- insole: anatomically shaped ABSORBA PLUS
- sole: SCOUT phylon/rubber

NEW

Size range: 37 - 48

BNN CASTOR High Z50212

Comfortable outdoor ankle footwear with upper of durable full-grain leather Crazy Horse. Scuff-resistant rubber protector prevents damage to the upper material in the front. The off-road outsole and stabilisation support of the ankle ensure good stability even when walking in difficult terrain. The shoes are suitable for year-round use.

Material description:
- upper material: leather Crazy horse 1.8 - 2.0 mm
- lining: textile MESH
- insole: anatomically shaped ABSORBA PLUS
- sole: SCOUT phylon/rubber

Size range: 37 - 48

BNN TERENNO High Z60243

High ankle all leather hiking shoe equipped with a waterproof membrane REGI-TEX®, Vibram® outsole and comfortable quick lacing system. Front part protector prevents damage of the upper material at the nose area. Thanks to applied materials and components the shoe is stable and resistant to harsh climatic conditions and can be used for demanding adventurous trips in the nature.

Material description:
- upper material: leather Crazy horse 1.8 - 2.0 mm
- lining: REGI-TEX® + textile MESH
- insole: anatomically shaped ABSORBA PLUS
- sole: Vibram® S1021, all rubber

NEW

Size range: 37 - 48

BNN HUDSON Sandal Z60050

Classical open outdoor sandal with a toe protector in the front part. It is suitable for active use in leisure time, common wearing or walking in the city.

Material description:
- upper material: PU synthetic material + textile MESH
- lining: textile
- sole: DIAMOND, phylon/rubber

NEW

Size range: 40 - 46

BNN PALMER Sandal Z60049

Classical open outdoor sandal with a toe protector in the front part. It is suitable for active use in leisure time, common wearing or walking in the city.

Material description:
- upper material: Action nubuck
- lining: textile
- sole: DIAMOND, phylon/rubber

NEW

Size range: 40 - 46

BNN LOMBARDO Z40000

Light outdoor sport sandal containing solid toe protector and special openings in the outsole ensuring good ventilation of the footwear and water drainage. Drainage water function serves to maintain dry environment in the footwear and fastens drying out after contact with wet environment. Perforated structure of the insole and outsole openings enable water to freely flow out of the shoe and keep your feet dry.

Material description:
- upper material: Action leather 1.6 - 1.8 mm
- lining: textile MESH
- insole: anatomically shaped and perforated EVA + MESH
- sole: THUNDER AIR phylon/rubber

Size range: 37 - 46

BNN CLIFTON Sandal Z60051

Modern open outdoor sandal with a closed heel area and ankle stabilizer providing more stability and suitable for active use in leisure time, common wearing or walking in the city.

Material description:
- upper material: PU synthetic material + textile MESH
- lining: textile
- insole: EVA + MESH
- sole: SPILLETA, phylon/rubber

NEW

Size range: 36 - 46

BNN AMIGO 01 Z10035

Comfortable universal sandals intended for outdoor use as well as ordinary wearing in town. Suitable for both men and women and available in a wide range of sizes from 35 to 49. The shoes have been certified as occupational footwear under EN ISO 20347 O1.

Material description:
- upper material: cow suede 1.4 - 1.6 mm
- lining: textile MESH
- insole: anatomically shaped HIKER
- sole: LIZARD phylon/rubber

Size range: 35 - 49

EN ISO 20347:2012 O1 SRA

BNN AMIGO 01 Lime Z10035v25

An attractive colour variant of comfortable sandals intended for outdoor terrains as well as ordinary wearing in town. The shoes have been certified as occupational footwear under EN ISO 20347 O1.

Material description:
- upper material: cow suede 1.4 - 1.6 mm
- lining: textile MESH
- insole: anatomically shaped HIKER
- sole: LIZARD phylon/rubber

Size range: 36 - 47

EN ISO 20347:2012 O1 SRA

BNN AMIGO 01 Grey Z10035v62

A grey colour variant of comfortable sandals intended for outdoor terrains as well as ordinary wearing in town. The shoes have been certified as occupational footwear under EN ISO 20347 O1.

Material description:
- upper material: Action nubuck 1.8 - 2.0 mm + sandwich MESH
- lining: textile MESH
- insole: anatomically shaped HIKER
- sole: LIZARD phylon/rubber

Size range: 36 - 47

EN ISO 20347:2012 O1 SRA

BNN AMIGO 01 Black Z10035v60

Black variant of the comfortable sandal designed primarily for the performance of uniformed services, as well as for everyday wear and walk in the city. The shoe is certified as a work shoe according to EN ISO 20347 O1.

Material description:
- upper material: Action nubuck 1.8 - 2.0 mm + sandwich MESH
- lining: textile MESH
- insole: anatomically shaped HIKER
- sole: LIZARD phylon/rubber

Size range: 36 - 47

EN ISO 20347:2012 O1 SRA

BNN EMPERADO Z20158

Comfortable low-cut shoes equipped with the Vibram® sole and waterproof membrane REGI-TEX® suitable for active sports and outdoor use. The heel part of the shoes is reinforced by the TPU stabiliser, and toes are protected by a rubber scuff toe with reflective elements.

Material description:
- upper material: cow leather 1.4 - 1.6 mm + textile
- lining: waterproof REGI-TEX® membrane
- insole: anatomically shaped ABSORBA PLUS
- sole: Vibram® Pillow phylon/rubber

Size range: 36 - 47

REGI-TEX experienced membrane

BNN IMPERIO Z10145

Comfortable airy sandals made from modern materials suitable for active sports and outdoor leisure activities.

Material description:
- upper material: Action nubuck 1.6 - 1.8 mm + textile
- lining: textile MESH
- insole: EVA + MESH
- sole: RUNNER phylon/rubber

Size range: 34 - 47

BNN WARDEN Z20161

Comfortable and breathable low-cut shoes made from modern materials suitable for active sports and outdoor leisure activities.

Material description:
- upper material: textile + suede + Action nubuck 1.6 - 1.8 mm
- lining: textile MESH
- insole: anatomically shaped ABSORBA PLUS
- sole: LIZARD phylon/rubber

Size range: 36 - 50

BNN ORLANDO 01 Z10134

Trekking low-cut shoes with a textile upper reinforced with grain nubuck leather. The shoes have been certified as occupational footwear; toes and heels are protected by rubber scuff pads. Attractive original soles ensure great stability and anti-slip properties.

Material description:
- upper material: textile + nubuck 1.8 - 2.0 mm
- lining: textile MESH
- insole: anatomically shaped ABSORBA PLUS
- sole: SPEEDY phylon/rubber

Size range: 36 - 48

EN ISO 20347:2012 O1 SRA

BNN FALCON Z40196

Light, comfortable and breathable low-cut shoe with protected toes and heels intended for outdoor use as well as ordinary wearing in town.

Material description:
- upper material: cow suede 1.4 - 1.6 mm + textile
- lining: textile MESH
- insole: anatomically shaped EVA + MESH
- sole: ARROW phylon/rubber

Size range: 38 - 48

BNN RITERO Z50110

Light, airy outdoor low shoes of sporty design with a combined upper of fabric and PU material. The shoes are fitted with multipurpose insole Vibram Highspeed Q590 and are suitable for active spending leisure time.

Material description:
- upper material: textile + PU
- lining: textile sandwich MESH
- insole: EVA + MESH
- sole: Vibram® Highspeed Q590

Size range: 37 - 48

BNN PICARDO Low Z50102

Lightweight outdoor footwear made of airy upper leather suitable for outdoor and casual urban usage. Three-component sole with a patterned rubber outsole ensures good stability when walking and excellent traction on different surfaces. The shoes are equipped with waterproof REGI-TEX® membrane and can therefore be used even in bad weather.

Material description:
- upper material: cow suede 1.4 – 1.6 mm
- lining: waterproof REGI-TEX® membrane
- insole: anatomically shaped ABSORBA PLUS
- sole: COBRA phylon/rubber

Size range: 36 - 47

REGI-TEX experienced membrane

BNN PICARDO High Z60230

Lightweight outdoor ankle footwear made of airy upper leather suitable for outdoor usage. Three-component sole with a patterned rubber outsole ensures good stability and excellent traction when walking on various surfaces. The shoes are equipped with waterproof REGI-TEX® membrane and can therefore be used even in deteriorated or wet weather conditions.

Material description:
- upper material: cow suede 1.4 – 1.6 mm
- lining: waterproof REGI-TEX® membrane
- insole: anatomically shaped ABSORBA PLUS
- sole: COBRA phylon/rubber

Size range: 36 - 47

REGI-TEX experienced membrane

BNN SALVADOR Low Z20162

Low comfortable shoes intended for year-round outdoor use as well as ordinary wearing in town. The shoes contain waterproof membrane REGI-TEX®. The heel part of the shoes is reinforced by the TPU stabiliser, and toes are protected by a scuff toe.

Material description:
- upper material: cow leather nubuck 1.8 - 2.0 mm
- lining: waterproof REGI-TEX® membrane
- insole: anatomically shaped ABSORBA PLUS
- sole: LIZARD phylon/rubber

Size range: 36 - 50

REFLEX REGI-TEX experienced membrane

BNN SALVADOR High Z20263

Ankle comfortable shoes intended for year-round outdoor use as well as ordinary wearing in town. The shoes contain waterproof membrane REGI-TEX®. The heel part of the shoes is reinforced by the TPU stabiliser, and toes are protected by a scuff toe.

Material description:
- upper material: cow leather nubuck 1.8 - 2.0 mm
- lining: waterproof REGI-TEX® membrane
- insole: anatomically shaped ABSORBA PLUS
- sole: PATROL phylon/rubber

Size range: 36 - 50

REFLEX REGI-TEX experienced membrane

BNN RECADO O2 Z90601

Low and comfortable trekking low shoes intended for outdoor use as well as ordinary wearing in town. The shoes have been certified as occupational footwear under EN ISO 20347 O2.

Material description:
- upper material: hydrophobic cow nubuck 1.8 - 2.0 mm
- lining: waterproof REGI-TEX®membrane
- insole: anatomically shaped ABSORBA PLUS
- sole: Vibram® Pillow phylon/rubber

Size range: 36 - 50

EN ISO 20347:2012 O2 SRA FO WR

REFLEX Vibram REGI-TEX experienced membrane

BNN FILIPO O2 Z90701

Comfortable trekking shoes of lower ankle design intended for year-round outdoor use as well as ordinary wearing in town. The shoes have been certified as occupational footwear under EN ISO 20347 O2.

Material description:
- upper material: hydrophobic cow nubuck 1.8 - 2.0 mm
- lining: waterproof REGI-TEX®membrane
- insole: anatomically shaped ABSORBA PLUS
- sole: Vibram® Mars phylon/rubber

Size range: 36 - 49

EN ISO 20347:2012 O2 SRA FO WR

REFLEX Vibram REGI-TEX experienced membrane

BNN MAXIM OB WHITE Slipper Z60045v10

Specialized EVA slipper with a compact stiffened front part protecting the foot from fall of heavy objects or spillage of hot liquids. Rubber inserts with a special design in the outsole ensure excellent anti-slip resistance. Replaceable insole helps to ensure hygienic properties. Footwear suitable for demanding users in gastronomic or similar environments.

Material description:
- upper material: EVA
- insole. EVA + Cambrelle
- sole: EVA/rubber

NEW

Size range:
35 - 36
37 - 38
39 - 40
41 - 42
43 - 44
45 - 46

EN ISO 20347:2012 OB SRC

BNN MAXIM OB BLACK Slipper Z60045v60

Specialized EVA slipper with a compact stiffened front part protecting the foot from fall of heavy objects or spillage of hot liquids. Rubber inserts with a special design in the outsole ensure excellent anti-slip resistance. Replaceable insole helps to ensure hygienic properties. Footwear suitable for demanding users in gastronomic or similar environments.

Material description:
- upper material: EVA
- insole. EVA + Cambrelle
- sole: EVA/rubber

NEW

Size range:
35 - 36
37 - 38
39 - 40
41 - 42
43 - 44
45 - 46

EN ISO 20347:2012 OB SRC

BNN CRYSTAL OB Slipper, Sandal Z50013, Z50014

Slipper and sandal with a strap on a rubber-cardboard platform for indoor areas.

Material description:
- upper material: coated leather
- platform: cork + rubber
- sole: styropor

Size range: 35 - 46

EN ISO 20347:2012 OB SRA

BNN BLACK OB, SB Slipper Z30082v60, Z31083v60

Specialized slipper made of black microfiber with a detachable heel band suitable for operations requiring light, comfortable and easily maintainable shoes. Safety variation SB is equipped with a steel toecap.

Material description:
- upper material: microfiber 1.8 – 2.0 mm
- lining: Cambrelle
- insole: EVA + Cambrelle
- sole: Highway PU/PU

NEW

Size range: 36 - 48

EN ISO 20347:2012 OB E A SRC FO
EN ISO 20345:2011 SB E A SRC

BNN WHITE LACING O2 Low Z60141

Specialised low cut shoe with lace fastening system made of hydrophobic upper material suitable for operation where easily maintainable footwear is required.

Material description:
- upper material: microfiber 1.8 - 2.0 mm
- lining: antibacterial Cambrelle
- insole: EVA + Cambrelle
- sole: ARCTICA PU/PU

NEW

Size range: 36 - 48

EN ISO 20347:2012 O2 SRC FO

BNN WHITE LACING O2 High Z60241

Specialised ankle shoe with lace fastening system made of hydrophobic upper material suitable for operation where easily maintainable footwear is required.

Material description:
- upper material: microfiber 1.8-2.0 mm
- lining: antibacterial Cambrelle
- insole: EVA + Cambrelle
- sole: ARCTICA PU/PU

NEW

Size range: 36 - 48

EN ISO 20347:2012 O2 SRC FO

WASHABLE FOOTWEAR MADE OF HIGH QUALITY MICROFIBRE WITH ANTIBACTERIAL LINING 30°

BNN WHITE OB, SB Slipper Z30082, Z31083

Specialised slippers with a detachable heel band suitable for operations requiring light, easily maintainable shoes. Vamp of OB variation is perforated. SB variation contains a steel toe cap.

Material description:
- upper material: microfiber 1.8 - 2.0 mm
- lining: antibacterial Cambrelle
- insole: EVA + Cambrelle
- sole: ARCTICA PU/PU

Size range: 36 - 48

EN ISO 20347:2012 OB E A SRC FO
EN ISO 20345:2011 SB E A SRC

BNN WHITE 01, S1 Sandal Z30080, Z31081

Specialised white sandals, suitable for operations requiring light, easily maintainable shoes. The S1 variation contains a safety steel toe cap.

Material description:
- upper material: microfiber 1.8 - 2.0 mm
- lining: antibacterial Cambrelle
- insole: EVA + Cambrelle
- sole: ARTICA PU/PU

Size range: 36 - 48

EN ISO 20347:2012 O1 SRC FO
EN ISO 20345:2011 S1 SRC

BNN WHITE S2 Moccasin Z32184

Specialised moccasins suitable for operations requiring light, easily maintainable shoes. The model contains a safety steel toe cap.

Material description:
- upper material: microfiber 1.8 - 2.0 mm
- lining: antibacterial Cambrelle
- insole: EVA + Cambrelle
- sole: ANTARCTICA PU/PU

Size range: 36 - 48

EN ISO 20345:2011 S2 SRC

BNN WHITE S2 High Z32285

Specialised ankle boots with a velcro fastener suitable for operations requiring light, easily maintainable shoes. The model contains a safety steel toe cap.

Material description:
- upper material: microfiber 1.8 - 2.0 mm
- lining: antibacterial Cambrelle
- insole: EVA + Cambrelle
- sole: ANTARCTICA PU/PU

Size range: 36 - 48

EN ISO 20345:2011 S2 SRC

BENNON | light cork

Your comfort in BNN Light Cork shoes is based on:

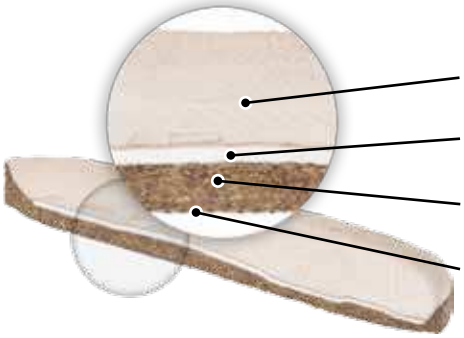

UNIQUE PLATFORM MADE OF NATURAL CORK

Malpo - brushed natural leather
sweat absorption and desorption, pleasant contact with human skin

Shock absorbing microporous layer thickened in key anatomical zones
softer step when walking

Real natural cork glued together with natural latex
lightness, softness, flexibility, heat and cold insulation

Juta armouring
ensures compactness and stability of the platform

UPPER RESPECTING NATURAL HUMAN FEET ANATOMY

Shape and location of upper components are acurately copying the feet shape and thus ensure ideal fitting of the upper. Natural leather used at BENNON Light Cork shoes is soft, pliable, breathable and easily accommodates to the feet shape while walking thus making the shoe comfortable during long term wearing.

SOFT AND FLEXIBLE OUTSOLE

Soft and light material EVA significantly contributes to the overall lightness of the shoe and also to the excellent shock absorption. At the same time it has got better anti-abrasion resistance than commonly used outsole materials and is more resistance to wear. Ribbed design of the bottom ensures good anti-slip resistance in SRA category and good stability on slippery floors. The softness of the step is enriched by a mossy microporous midsole that is effectively absorbing the shocks and also has decorative effect that makes the BENNON Light Cork slippers even more attractive.

BNN WHITE HORSE OB Slipper Z60020

Size range: 35 - 47

BNN BROWN BEAR OB Slipper Z60021

Size range: 35 - 47

BNN WHITE HORSE OB Sandal Z60022

Size range: 35 - 47

BNN BROWN BEAR OB Sandal Z60023

Size range: 35 - 47

BNN WHITE HORSE OB Heel Slipper Z60024

Size range: 35 - 42

BNN BROWN BEAR OB Heel Slipper Z60025

Size range: 35 - 42

BNN WHITE HORSE OB Heel Sandal Z60026

Size range: 35 - 42

BNN BROWN BEAR OB Heel Sandal Z60027

Size range: 35 - 42

BNN PINK PANTHER OB Heel Slipper Z60028

Size range: 35 - 42

BNN GREEN COBRA OB Heel Slipper Z60029

Size range: 35 - 42

BNN TREK SOCK

Professional and trekking heavy duty socks with anatomically shaped and reinforced structure of a foot, functional polypropylene knitted fabric supports moisture drainage. Pleasantly elastic and comfortable to wear.

Material description:
- 48 % polypropylene
- 45 % cotton
- 7 % elastane

Size range: 36 - 38
39 - 41
42 - 44
45 - 47
48 - 49

black-orange: D21001, black-grey: D22001

BNN TREK SOCK WHITE

Professional and trekking heavy duty socks with anatomically shaped and reinforced structure of a foot, functional polypropylene knitted fabric supports moisture drainage. Pleasantly elastic and comfortable to wear.

Material description:
- 48 % polypropylene
- 45 % cotton
- 7 % elastane

NEW

Size range: 36 - 38
39 - 41
42 - 44
45 - 47
48 - 49

white: D29001

BNN TREK SOCK SUMMER

Professional, sports and outdoor functional low ankle socks intended for universal use. Quality and long durability of the knitted fabric.

Material description:
- 89 % polypropylene
- 8 % polyamide
- 3 % elastane

Size range: 36 - 38
39 - 41

Size range: 39 - 41
42 - 44
45 - 47
48 - 49

black: D23001, white: D24001

BNN SOCK AIR

Airy and light service low ankle socks suitable for uniformed forces as well as common users. The combination of materials ensures pleasant feeling and comfort while wearing.

Material description:
- 73 % cotton
- 22 % polypropylene
- 3 % elastane
- 2 % polyamide

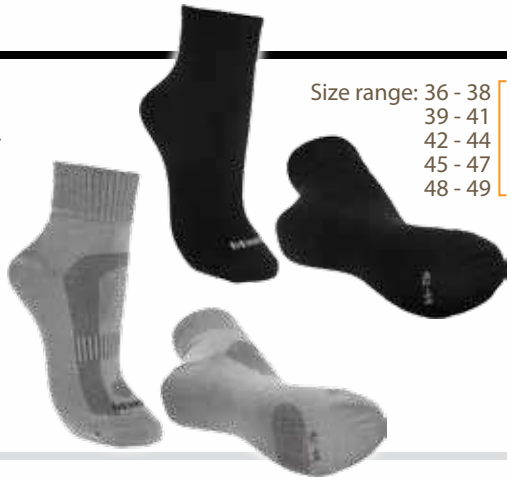

Size range: 36 - 38
39 - 41
42 - 44
45 - 47
48 - 49

grey: D28001, black: D26001

BNN TREK SOCK MERINO

Heavy-duty, professional, trekking and sports socks from the MERINO wool for multipurpose use.

Material description:
- 45 % wool
- 34 % polyamide
- 17 % polyester
- 4 % elastane

Size range: 36 - 38
39 - 41
42 - 44
45 - 47
48 - 49

MERINO – sheep´s wool
with excellent properties:

- feels cool in summer and warm in winter
- non-allergenic
- provides UV protection
- does not absorb body odours
- not itching, prickling, felting
- used for functional underwear

D27001

BNN UNIFORM SOCK

Elegant socks with elastane added, suitable for uniformed forces as well as common users. The combination of cotton and polypropylene ensures a pleasant feeling while wearing.

Material description:
- 75 % cotton
- 20 % polypropylene
- 3 % elastane
- 2 % polyamide

Size range: 39 - 41
42 - 44
45 - 47
48 - 49

D25001

ADM NORMALKA Insole

Anatomically shaped insole of soft EVA with MESH top and antistatic stitching.

Grey
Size range: 36 - 48

Black
Size range: 35 - 49

Grey: D44001, Black: D42001

BNN D-SOLE Insole

Traditional anatomically shaped insole made from non-woven textile and Cambrelle fabric on the surface, with excellent absorption and desorption of moisture. The insole contains antistatic stitching.

Size range: 36 - 50

Green: D41001, Black: D49001

BNN ABSORBA PLUS Insole

Antibacterial, anatomically-shaped insole suitable for heavy-duty work use and active leisure time. The thick layer of microporous polyurethane absorbs sweat and maintains a pleasant microclimate inside the shoe, as well as absorbs shocks during long wear. Easy to wash and it is very comfortable.

Size range: 36 - 50

Orange: D41201, Grey: D41101

BNN COMFORTA Insole

A special hygienic polyethylene insole with massaging effects. The insole is easily removable and washable.

Size range: 37, 38, 39, 41, 42, 43, 45, 47, 48, 49

D47001

BNN WARRIOR Insole

Anatomically shaped three-component insole equipped with a heel shock absorber ensuring soft landing and increasing comfort while wearing.

Size range: 36 - 47

D48001

Profi WATERSTOP 300 ml

"Profi Waterstop" is highly efficient weatherproofing product for smooth leather, nubuck, suede, textiles and synthetic materials and is also suitable for shoes fitted with waterproof-membranes. It repels water, grease and dust and prevents leather from getting stained.

300 ml

OP1000

Profi DEO SHOE

A deodorant containing nanoparticles of silver and silicon dioxide. Keeps freshness in shoes and protects it against unpleasant odour much longer than ordinary deodorants. Silver stops the propagation of microorganisms; silicon dioxide absorbs unpleasant odour.

150 ml

OP9000

Profi CLEAN 75 ml

Colourless cleaning and waterproofing agent for natural leather shoes. The agent cleans and softens the shoes and protects them against water. Designed for PULL UP and CRAZY HORSE fashion greased leather.

75 ml

OP1700

Profi CARE 75 ml

Liquid concentrate intended to maintain footwear made of brushed leathers (nubuck, suede) and is also suitable for shoes fitted with waterproof-membranes. It keeps the upper material soft and breathable, refreshes its appearance and helps the footwear last longer.

75 ml

OP2000

Profi POLISH Black 250 g

Black polish concentrate suitable for common footwear as well as for shoes fitted with waterproof-membranes. It nourishes and keeps leather soft and smooth. It protects footwear against moisture and refreshes the colour of the leather.

250 g

OP5000

Profi POLISH Black + Transparent 70 ml

Black polish concentrate suitable for common footwear as well as for shoes fitted with waterproof membranes. It nourishes and keeps leather soft and smooth. It protects footwear against moisture and refreshes the colour of the leather.

70 ml

black: OP6000, transparent: OP7000

Profi SPONGE Shine

Self-polishing sponge cleanses and activates the surface of footwear from smooth leather. A practical aid for both home and travelling.

OP1100

Profi SPONGE Nubuck

Cleansing sponge for brushed leathers (nubuck and suede). A practical aid for removing rough dirt.

OP1200

PROFI BRUSH Shine

A polishing soft brush for footwear.

OP1500

Profi SHINE Oil

Spare oil refill for a self-polishing sponge.

OP1300

Profi BRUSH Polish

A greasing brush for applying and spreading shoe polish.

OP1400

MAGIC SPIKER Crampon

Size range: M 35 – 39
L 40 – 45
XL 46 – 50

D63001

MAXI Crampon

Size range: M 39 – 41
L 42 – 44
XL 45 – 47

D62001

MINI UNIVERSAL Crampon

Universal size: 34 – 47

D61001

SAFETY COVER D10001

Practical safety toe protector designed for visitors of production plants or other premises requiring toe protection. The protector is attached to the footwear with an elastic band. It is available in three sizes.

Size range: 35 – 39
40 – 44
45 – 50

Material description:
- upper material: cow leather
- lining: textile
- sole: TR – thermorubber

EN 12568

BNN SAFE GUEST GRIP D12001

Rubber safety cover with a protective toecap and a slip resistant sole to be put on the shoes of visitors in dangerous working areas. The product provides enough space, is easy to put on and holds tight on the shoe.

Size range: 36 – 42 (M)
43 – 50 (XL)

EN 12568 SRA

BNN LACES Black Box 90 cm

D31090

length: 90 cm
number of eyelets: 3-4

PACKED

ADM CLASSIC S1
C91122

BNN LEGATUS XTR O1
Z90150

BNN RAMON
Z40189

BNN LACES Black Box 110 cm

D31110

length: 110 cm
number of eyelets: 3-5

PACKED

ADM CLASSIC S1P
C91221

BNN BASIC S3
Z93201

BNN FORTIS O2
Membrane Z30278

BNN LACES Black-Grey Box 120 cm

D32120

length: 120 cm
number of eyelets: 4-6

PACKED

BNN ORLANDO XTR O1
Z30179

BNN SALVADOR Low
Z20162

BNN CONRADO
Z20154

BNN LACES Black Box 140 cm

D31140

length: 140 cm
number of eyelets: 5-7

PACKED

BNN DURATOR S3 NM
Z33277

BNN PANTHER High
Z30268

BNN COLONEL XTR O1
Z90260

BNN LACES Black-Grey Box 155 cm

D33155

length: 155 cm
number of eyelets: 6-8

PACKED

BNN FILIPO O2
Z90701

BNN SALVADOR
Z20263

BNN HOMBRE
Z90702

BNN LACES Black Box 170 cm

D31170

length: 170 cm
number of eyelets: 7-9

PACKED

BNN PANTHER STRONG
Z40392

COMMODORE S3 NM
Z93860

BNN COMMODORE
LIGHT O2 Z30366

BNN LACER SET

D91001

Elastic laces with a self-locking element. One size.

PACKED

BNN BOMBIS
Z11043

BNN LOMBARDO
Z4000

BNN IMPERIO
Z10145

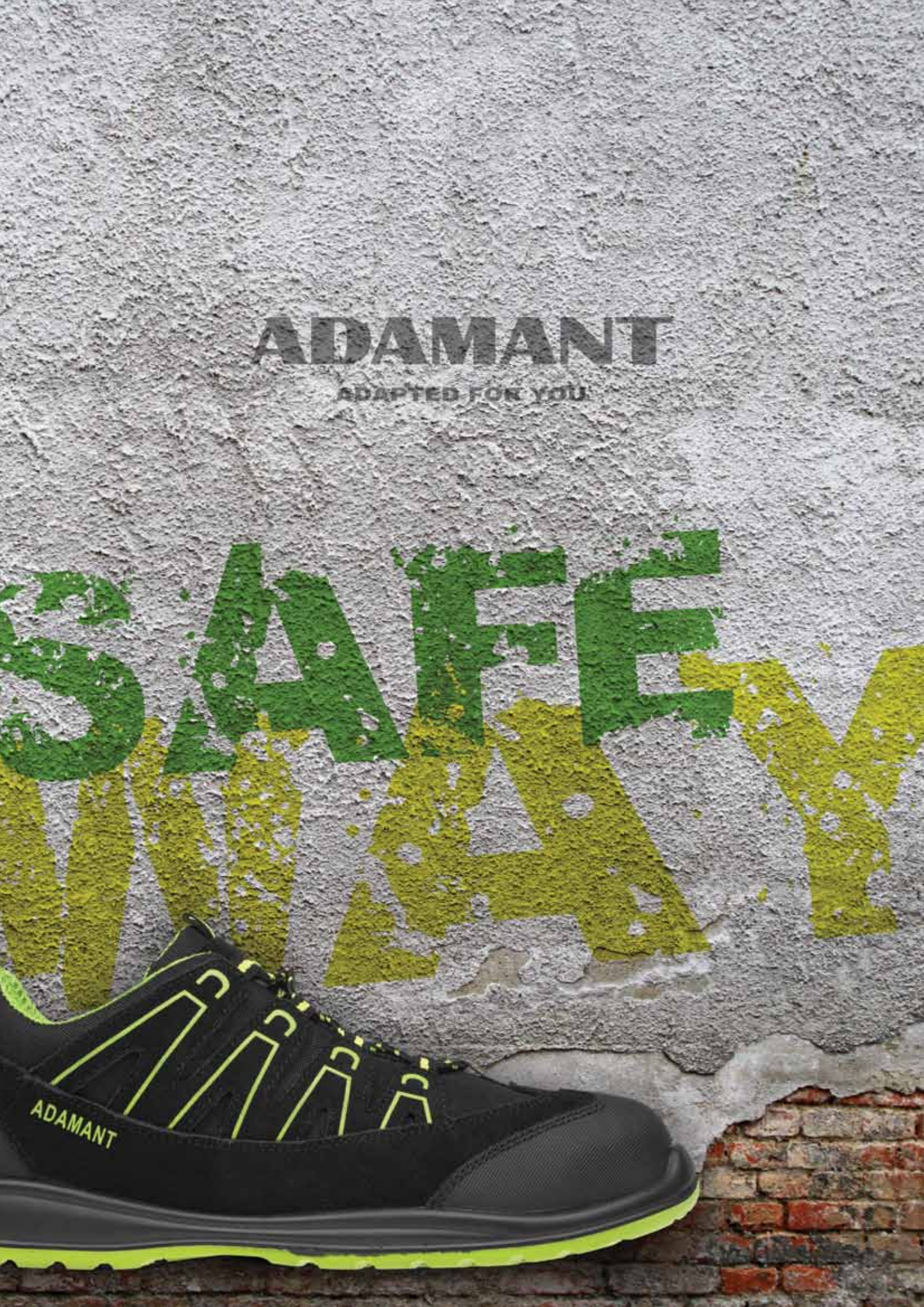
ADAMANT
ADAPTED FOR YOU
SAFE
ADAMANT

ADM ALEGRO 01 YELLOW Sandal C60030v28

Airy sport modern sandal made of cow suede leather and suitable for use in dry environment at work as well as leisure time outdoor activities.

Material description:
- upper material: cow suede 1.4 - 1.6 mm + sandwich MESH
- lining: textile sandwich MESH
- insole: anatomically shaped EVA + MESH
- sole: ZEPHYRA PU/PU

NEW

Size range: 36 - 48

EN ISO 20347:2012 O1 SRA FO

ADM ALEGRO S1P GREEN Sandal C61030v65

Airy sport modern sandal made of cow suede leather, equipped with a steel toecap and plate and suitable for work use in dry environment.

Material description:
- upper material: cow suede 1.4 - 1.6 mm + sandwich MESH
- lining: textile sandwich MESH
- insole: anatomically shaped EVA + MESH
- sole: ZEPHYRA PU/PU

NEW

Size range: 36 - 48

EN ISO 20345:2011 S1P SRA

ADM ALEGRO 01, S1P YELLOW Low C60131v28, C61131v28

Airy sport modern low cut shoe made of cow suede leather and suitable for use in dry environment at work as well as leisure time outdoor activities. Safety variation S1P is equipped with with a steel toecap and plate.

Material description:
- upper material: cow suede 1.4 - 1.6 mm + sandwich MESH
- lining: textile sandwich MESH
- insole: anatomically shaped EVA + MESH
- sole: ZEPHYRA PU/PU

NEW

Size range: 36 - 48

EN ISO 20347:2012 O1 SRA FO
EN ISO 20345:2011 S1P SRA

ADM ALEGRO 01, S1P GREEN Low C60131v65, C61131v65

Airy sport modern low cut shoe made of cow suede leather and suitable for use in dry environment at work as well as leisure time outdoor activities. Safety variation S1P is equipped with with a steel toecap and plate.

Material description:
- vupper material: cow suede 1.4 - 1.6 mm + sandwich MESH
- lining: textile sandwich MESH
- insole: anatomically shaped EVA + MESH
- sole: ZEPHYRA PU/PU

NEW

Size range: 36 - 48

EN ISO 20347:2012 O1 SRA FO
EN ISO 20345:2011 S1P SRA

ADM ASTON O1, S1 Sandal C40026, C41026

Durable and breathable sandal of a modern style in versions with a steel toe cap S1 and without O1. The footwear is suitable for all kinds of indoor and outdoor dry working environment as well leisure time.

Material description:
- upper material: cow suede 1.6 - 1.8 mm
- lining: textile sandwich MESH
- insole: anatomically shaped EVA + MESH
- sole: OPTIMA PU/PU

Size range: 36 - 48

EN ISO 20347:2012 O1 SRC FO
EN ISO 20345:2011 S1 SRC

ADM ASTON O1 Low C40127

Durable and breathable low shoe of a modern style. The footwear is suitable for all kinds of indoor and outdoor dry working environment as well leisure time.

Material description:
- upper material: cow suede 1.6 - 1.8 mm
- lining: textile sandwich MESH
- insole: anatomically shaped EVA + MESH
- sole: OPTIMA PU/PU

Size range: 36 - 48

EN ISO 20347:2012 O1 SRC FO

ADM ASTON S1P High C41228

Solid and airy modern ankle shoes equipped with steel toe cap and anti-perforation plate suitable for work in indoor and dry outdoor environments.

Material description:
- upper material: cow suede 1.6 - 1.8 mm
- lining: textile sandwich MESH
- insole: anatomically shaped EVA + MESH
- sole: OPTIMA PU/PU

Size range: 36 - 48

EN ISO 20345:2011 S1P SRC

ADM RAPIDO OB Black C10109

Light double PU density injected sport shoe suitable for wide range of use at work as well as outside outdoor activities.

Material description:
- upper material: synthetic leather 1.4 mm combined with microfiber 1.4 mm
- lining: brushed textile
- insole: anatomically shaped EVA + MESH
- sole: ELEMENTA PU/PU

Size range: 36 - 48

EN ISO 20347:2012 OB SRC FO

ADM TAYLOR 01, S1 Sandal

C40024, C41024

Light and breathable sandal suitable for all kinds of indoor and outdoor dry working environment. Safety variation S1 is equipped with a steel toecap.

Material description:
- upper material: cow suede 1.4 - 1.6 mm
- lining: textile sandwich MESH
- insole: anatomically shaped EVA + MESH
- sole: OPTIMA PU/PU

NEW

Size range: 36 - 48

EN ISO 20347:2012 O1 SRC FO
EN ISO 20345:2011 S1 SRC

ADM TAYLOR S1P Sandal

C61029

Light and breathable sandal with a steel toe cap and plate suitable for all kinds of indoor and outdoor dry working environment.

Material description:
- upper material: cow suede 1.4 - 1.6 mm
- lining: textile MESH
- insole: anatomically shaped EVA + MESH
- sole: OPTIMA PU/PU

NEW

Size range: 36 - 48

EN ISO 20345:2011 S1P SRC

ADM SPENCER 01P Low

C40125

Light, airy low shoes of velour fitted with a Kevlar insole. The shoe is suitable for work where a toecap is unnecessary but there is a risk of injury to the foot from above.

Material description:
- upper material: cow suede 1.6 - 1.8 mm
- lining: textile sandwich MESH
- insole: anatomically shaped EVA + MESH
- sole: OPTIMA PU/PU

Size range: 36 - 48

EN ISO 20347:2012 O1P SRC FO

ADM SPENCER S1P Low

C41125

Light breathable low shoes containing a steel toe cap and puncture resistant plate. The shoes are suitable for various kinds of indoor and outdoor dry operations.

Material description:
- upper material: cow suede 1.4 - 1.6 mm
- lining: textile sandwich MESH
- insole: anatomically shaped EVA + MESH
- sole: OPTIMA PU/PU

Size range: 36 - 48

EN ISO 20345:2011 S1P SRC

ADM WHITE 01, S1 Sandal C10006, C11006

Breathable footwear with a white microfiber upper and double-density PU outsole suitable for indoor environment in kitchens, hospitals and wherever there is a need for light, easily maintainable footwear. Variation S1 contains a steel toecap.

Material description:
- upper material: microfiber 1.4 - 1.6 mm
- lining: textile MESH
- insole: anatomically shaped EVA + MESH
- sole: CLASSICA PU/PU

Size range: 36 - 48

EN ISO 20347:2012 O1 SRC FO
EN ISO 20345:2011 S1 SRC

ADM WHITE S1 Moccasin C21115

Easy-to-put on moccasin with a steel toe cap suitable for indoor environment in kitchens, hospitals and wherever there is a need for light, easily maintainable footwear.

Material description:
- upper material: microfiber 1.4 - 1.6 mm
- lining: textile MESH
- insole: anatomically shaped EVA + MESH
- sole: OPTIMA PU/PU

Size range: 36 - 47

EN ISO 20345:2011 S1 SRC

ADM BAXTER 01 Low C20117

Classic multi-purpose shoes made of airy upper materials suitable for general use for work as well as leisure time. The footwear is equipped with a safety reflective element and anti-wear protection of toecap in the front.

Material description:
- upper material: cow suede 1.4 - 1.6 mm + textile
- lining: textile MESH
- insole: anatomically shaped EVA + MESH
- sole: OPTIMA PU/PU

Size range: 36 - 48

EN ISO 20347:2012 O1 SRC FO

ADM BAXTER 01 High C20216

Classic multi-purpose high-top shoes made of airy upper materials suitable for general use for work as well as leisure time. The footwear is equipped with a safety reflective element and anti-wear protection of toecap in the front.

Material description:
- upper material: cow suede 1.4 - 1.6 mm + textile
- lining: textile MESH
- insole: anatomically shaped EVA + MESH
- sole: OPTIMA PU/PU

Size range: 36 - 48

EN ISO 20347:2012 O1 SRC FO

ADM CLASSIC 01, S1 Sandal C90023, C91023

Light and breathale shoes suitable for indoor and outdoor dry operations. The S1 variation contains a safety steel toe cap. The light sole does not leave marks on the floor.

Material description:
- upper material: cow leather Barton print 1.4 - 1.6 mm
- lining: textile sandwich MESH
- insole: anatomically shaped EVA + MESH
- sole: CLASSICA PU/PU

Size range: 36 - 48
36 - 50

EN ISO 20347:2012 O1 SRC FO
EN ISO 20345:2011 S1 SRC

ADM CLASSIC 01, S1 Low C90122, C91122

Light and strong shoes suitable for indoor and outdoor dry operations. The light sole does not leave marks on the floor. The S1 variation contains a safety steel toe cap.

Material description:
- upper material: cow leather Barton print 1.4 - 1.6 mm
- lining: textile MESH
- insole: anatomically shaped EVA + MESH
- sole: CLASSICA PU/PU

Size range: 36 - 48

EN ISO 20347:2012 O1 SRC FO
EN ISO 20345:2011 S1 SRC

ADM CLASSIC 01, S1P High C90221, C91221

Light and strong ankle boots suitable for indoor and outdoor operations. The S1P variant contains a safety steel toe cap and puncture resistant plate.

Material description:
- upper material: cow leather Barton print 1.4 - 1.6 mm
- lining: textile MESH
- insole: anatomically shaped EVA + MESH
- sole: CLASSICA PU/PU

Size range: 36 - 50

EN ISO 20347:2012 O1 SRC FO
EN ISO 20345:2011 S1P SRC

ADM CLASSIC 02, S3 Winter High C30219, C33220

Light and strong winter ankle boots suitable for outdoor operations. The S3 variation contains a safety steel toe cap and puncture resistant plate.

Material description:
- upper material: cow leather Barton print 1.4 - 1.6 mm
- lining: synthetic fur
- insole: EVA/synthetic fur
- sole: CLASSICA PU/PU

Size range: 36 - 48

EN ISO 20347:2012 O2 SRC FO CI
EN ISO 20345:2011 S3 SRC CI

ADM NM S1 Sandal C21012

Non-metallic safety sandal with a light composite toe cap. A Velcro fastener contains reflective elements. A new attractive design of the double-density PU sole with SRC anti-slip properties.

Material description:
- upper material: cow leather Barton print 1.4 - 1.6 mm
- lining: textile sandwich MESH
- insole: anatomically shaped EVA + MESH
- sole: OPTIMA PU/PU

Size range: 36 - 47

EN ISO 20345:2011 S1 SRC

ADM NM S1 Low C21113

Safety low shoes with a reflective element on the side, containing a light composite toe cap and no metal parts. A new attractive design of the double-density PU sole with SRC anti-slip properties.

Material description:
- upper material: cow leather Barton print 1.4 - 1.6 mm
- lining: textile sandwich MESH
- insole: anatomically shaped EVA + MESH
- sole: OPTIMA PU/PU

Size range: 36 - 47

EN ISO 20345:2011 S1 SRC

ADM CLASSIC S3 Winter Boot C93890

Thermal insulated safety boots with a steel safety toe cap and plate. A reliable model for outdoor use in winter.

Material description:
- upper material: hydrophobic cow leather 1.4 - 1.6 mm
- lining: synthetic fur
- insole: EVA/synthetic fur
- sole: CLASSICA PU/PU

Size range: 36 - 48

EN ISO 20345:2011 S3 SRC CI

ADM NM S3 High C23214

Non-metallic safety ankle shoes with a reflective element on the side, containing a light composite toe cap and non-metallic anti perforation plate.

Material description:
- upper material: cow leather Barton print 1.4 - 1.6 mm
- lining: textile sandwich MESH
- insole: anatomically shaped EVA + MESH
- sole: OPTIMA PU/PU

Size range: 36 - 47

EN ISO 20345:2011 S3 SRC

DURAPUR S5 Yellow H55400

Ergonomically shaped polyurethane boots with high resistance against chemicals, mechanical wear and adverse climatic conditions. The shoes are equipped with anti-bacterial insertable insole Sanitized® as well as steel toecap and insole. The model is suitable for use in the construction and chemical industry, forestry and everyday wear.

Material description:
- upper material: polyurethane with micro-bubble structure
- lining: textilie PAD
- sole: polyuretan

Size range: 36 - 48

EN ISO 20345 S5 CI SRC

DURAPUR O4 Green H50401

Ergonomically shaped polyurethane boots with high resistance against chemicals, mechanical wear and adverse climatic conditions. The shoes are equipped with anti-bacterial insertable insole Sanitized® and are suitable for use in the construction and chemical industry, forestry and everyday wear in areas where safety boots are not required.

Material description:
- upper material: polyurethane with micro-bubble structure
- lining: textilie PAD
- sole: polyuretan

Size range: 36 - 48

EN ISO 20347 O4 FO CI SRC

RIDER 410

Material description:
- upper material: PVC
- lining: cotton
- sole: PVC

Size range: 40 - 46

LAURA 210-S

Material description:
- upper material: PVC
- lining: cotton
- sole: PVC

Size range: 37 - 42

Height: ¾

TORINO 56011

Men´s rubber EVA boots of a dark olive colour for universal use at work and for outdoor activities. The shoes contain thermal insulation inserts.

Size range: 40 - 47

Height: ¾

VERONA 53011

Women´s rubber EVA boots of a dark olive colour for universal use at work and for outdoor activities. The shoes contain thermal insulation inserts.

Size range: 35 - 42

Height: ¾

WINTERAMA D50001

Size range: 40 - 46

Material description:
nonwoven felt type fabric based on polyester fibres.
(Durapur and Rider)

WINTERAMKA White D52001

Material description:
nonwoven felt type fabric based on polyester fibres.
(Laura, Verona, Torino)

Size range: 36 - 42

Height: ¾

39

ANTARCTICA
Size range: 36-48
PU/PU, SRC

39

ARCTICA
Size range: 36-48
PU/PU, SRC

35

ARROW
Size range: 38-48
phylon/pryž

33

ASTOR
Size range: 38-50
PUR, prošitá se svrškem

52

CLASSICA
Size range: 36-50
PU/PU, SRC

35

COBRA
Size range: 36-47
phylon/pryž

NEW 28

CROSSETA
Size range: 37-47
phylon/pryž, SRC

NEW 32

DIAMOND
Size range: 40-46
phylon/pryž

49

ELEMENTA
Size range: 36-48
PU/PU, SRC

14

GERMANA
Size range: 36-48
EVA/pryž, SRA

NEW 27

HEXENA
Size range: 39-47
phylon/pryž, SRC

14

HIGHWAY
Size range: 36-48
PU/PU, SRC

12

HORNET
Size range: 35-50
PU/PU, SRC

NEW 26

JAGUAR
Size range: 37-47
PU/PU, SRC

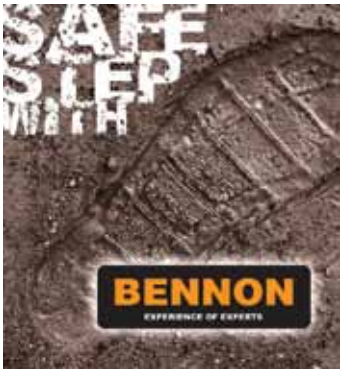

20

LIZARD
Size range: 36-50
phylon/pryž, SRA

49

OPTIMA
Size range: 36-48
PU/PU, SRC

28

ORBITA
Size range: 36-48
PU/PU, SRC

36

PATROL
Size range: 36-50
Phylon/pryž, SRA

23

PULPIT
Size range: 39-48
PUR, SRA

36

RUNNER
Size range: 34-47
phylon/pryž

31

SCOUT
Size range: 37-48
phylon/pryž

23

SOFTERA
Size range: 35-42
PU, SRA

34

SPEEDY
Size range: 36-47
EVA/pryž, SRA

18

SPIDER
Size range: 37-47
PU/pryž, SRC

NEW 32

SPILLETA
Size range: 36-46
phylon/pryž

32

THUNDER AIR
Size range: 37-46
phylon/pryž

NEW 48

ZEPHYRA alegro
Size range: 36-48
PU/PU, SRA

NEW 13

SPARTACUS
Size range: 35-50
PU/PU, SRC

13

SPARTACUS
Size range: 36-50
PU/Pryž, SRC

35

Vibram® Highspeed Q590
Size range: 37-48
phylon/pryž

36

Vibram® MARS
Size range: 36-49
phylon/pryž, SRA

34

Vibram® PILLOW
Size range: 36-50
phylon/pryž

NEW 31

Vibram® S1021
Size range: 37-48
pryž

30

Vibram® Skeleton
Size range: 36-49
phylon/pryž, SRA

20

Vibram® Q757
Size range: 36-48
pryž, SRA

18

Vibram® Winter Iron Tire
Size range: 39-48
pryž, SRC

SANDAL	LOW CUT	ANKLE	BOOT
12 ADM CLASSIC S1 Sandal C91023 | 36-50	12 BNN BASIC S1 Low Z91101 | 35-50	52 ADM CLASSIC O1, S1P High C90221, C91221 | 36-50	22 BNN COMMODORE LIGHT O1 Z20359 | 36-50
15 BNN LUX S1P ESD NM Sandal Z91004ESD | 35-50	NEW 13 BNN FARMIS O1 Low Z20165 | 35-50	12 BNN BASIC O1, S3 High Z90201, Z93201 | 35-50	NEW 22 BNN COMMODORE LIGHT O2 Z30366 | 36-50
NEW 15 BNN LUX S1 Z91002 | 35-50	20 BNN PANTHER AIR OB Z30167v01 | 36-50	12 BNN BASIC O2, S3 Winter High Z90203, Z23252 | 36-50	
33 BNN AMIGO O1 Z10035 | 35-49	20 BNN PANTHER OB Low Z30167 | 36-50	NEW 13 BNN FARMIS O1 High Z20260 | 35-50	
	23 BNN GORDON Z90103 | 38-50	NEW 19 BNN ORLANDO XTR S3 High 27 Z63235 | 40 - 50	
	23 BNN GORDON AIR Z90104 | 38-50	20 BNN PANTHER OB High Z30268 | 36-50	
	34 BNN WARDEN Z20161 | 36-50	30 BNN HOMBRE Z90702 | 36-49	
	36 BNN SALVADOR Low Z20162 | 36-50	36 BNN SALVADOR High Z20263 | 36-50	
	36 BNN RECADO O2 Z90601 | 36-50	36 BNN FILIPO O2 Z90701 | 36-49	

Some of the models are available from size **35** and up to size **50**.

SMALL & BIG SIZE

Size chart

FRENCH SIZING	34	35	36	37	-	38	-	39	40	41	-	42	-	43	44	45	46	47	-	48	49	50
ENGLISH SIZING	2	3	3,5	4	4,5	5	5,5	6	6,5	7	7,5	8	8,5	9	9,5	10	11	12	12,5	13	14	15
MONDOPOINT	215	220	225	230	235	240	245	250	255	260	265	270	275	280	285	290	295	300	305	310	320	330

TECHNICAL INFORMATION

EXPLANATION

slip resistance

energy absorption

antistatic

heat resistance up to 300 °C

water resistance

fuel oil resistance

protective toe cap

penetration resistance

non metallic

cold insulation

SAFETY SHOES ACCORDING TO EN ISO 20345

EN ISO 20345 SB	basic requirements (such as safety toe, ergonomic specific characteristics, anti-slip properties, etc.)
EN ISO 20345 S1	as SB + closed heel part, antistatic, energy absorption in heel part, energy absorption in heel part
EN ISO 20345 S2	as S1 + water absorption and penetration
EN ISO 20345 S3	as S2 + perforation resistance + profiled outsole

WORK SHOES ACCORDING TO EN ISO 20347

EN ISO 20347 OB	basic requirements (such as specific ergonomic characteristics, anti-slip properties, etc.)
EN ISO 20347 O1	as OB + closed heel part, antistatic, energy absorption in heel part
EN ISO 20347 O2	as O1+ water absorption + penetration
EN ISO 20347 O3	as O2 + perforation resistance

ADDITIONAL REQUIREMENTS FOR SPECIAL FOOTWEAR

SYMBOL	DESCRIPTION
SRA	tested on a ceramic tile wetted with dilute soap solution
SRB	tested on a smooth steel tile wetted with glycerol
SRC	tested on factors SRA and SRB
P	perforation resistance provided by steel or Kevlar plate, 1 100 N
C	conductive footwear, protects against electricity build-up, does not prevent electric shock
A	antistatic footwear, range 100 kΩ - 1 000 MΩ
I	electricity isolated footwear
HI	heat resistance
CI	cold resistance
E	heel energy absorbing, 20 J
WR	water resistance
WRU	upper resistant to perforation and water absorption
AN	ankle protection
HRO	sole resistant to short periods of heat up to 300°C
FO	oil and fuel resistance

KICK OFF YOUR WORK PERFORMANCE

IN GOOL SHOES!